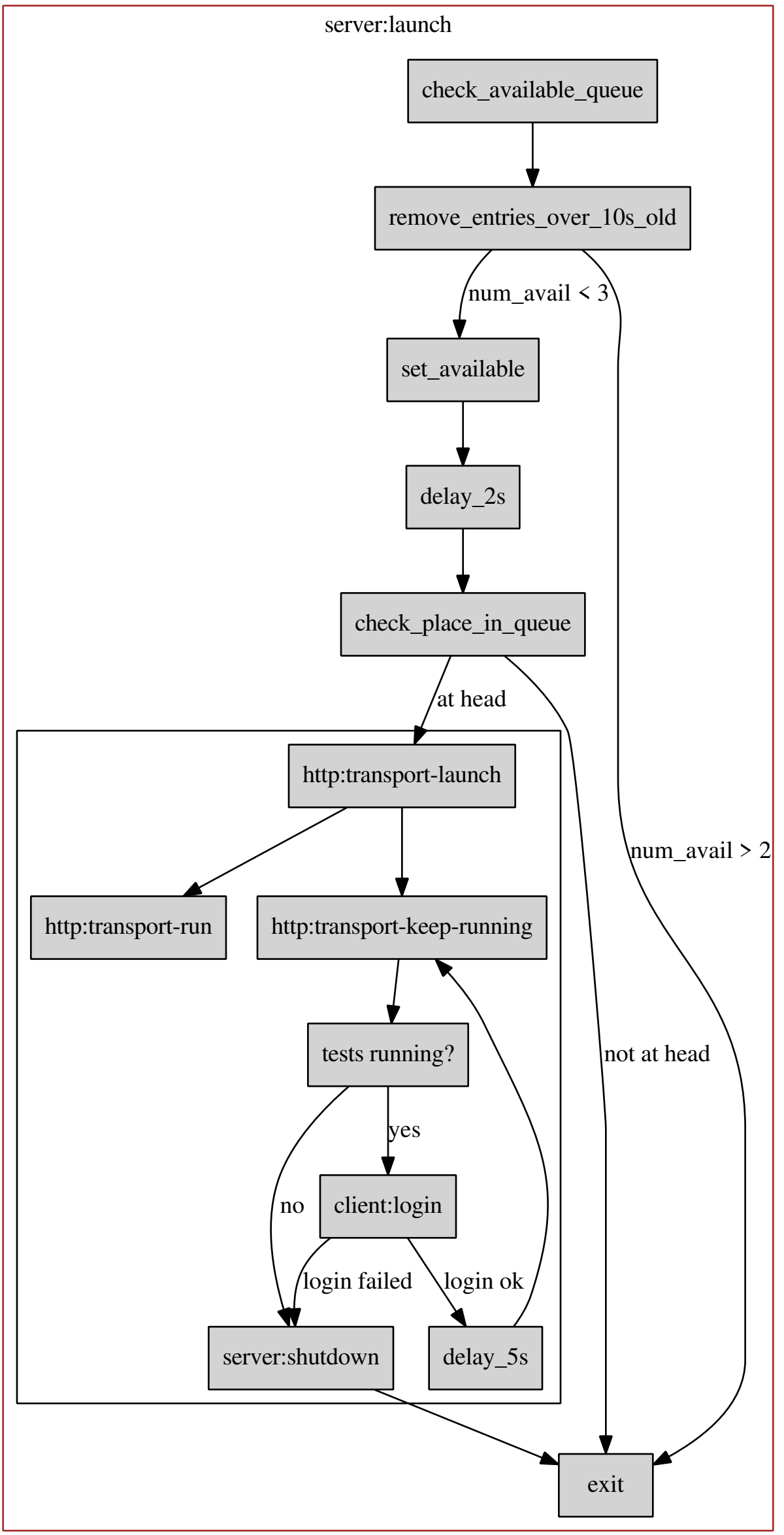
server:launch
check_available_queue
remove_entries_over_10s_old
num_avail < 3
set_available
delay_2s
check_place_in_queue
at head
http:transport-launch
http:transport-run
http:transport-keep-running
tests running?
yes
no
client:login
login failed
login ok
server:shutdown
delay_5s
num_avail > 2
not at head
exit